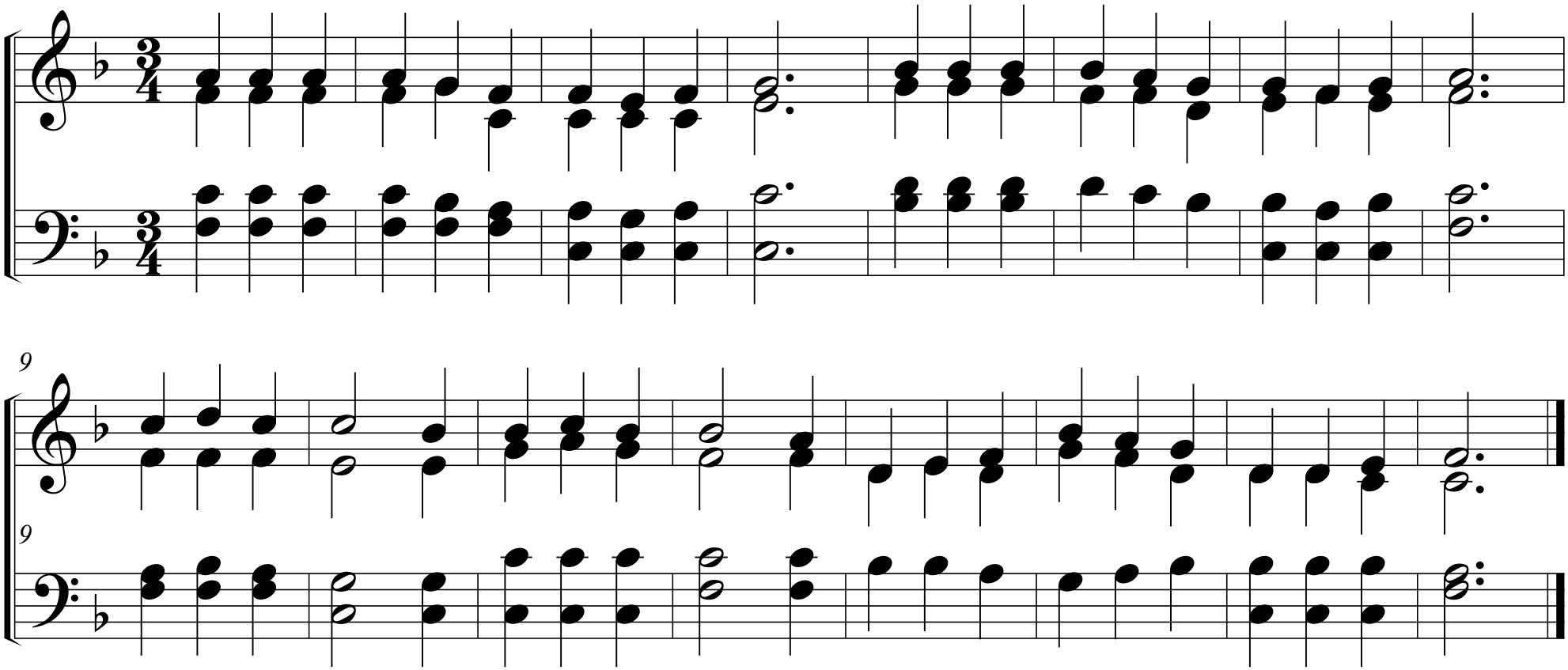46. Sfinte Părinte rămâi între noi