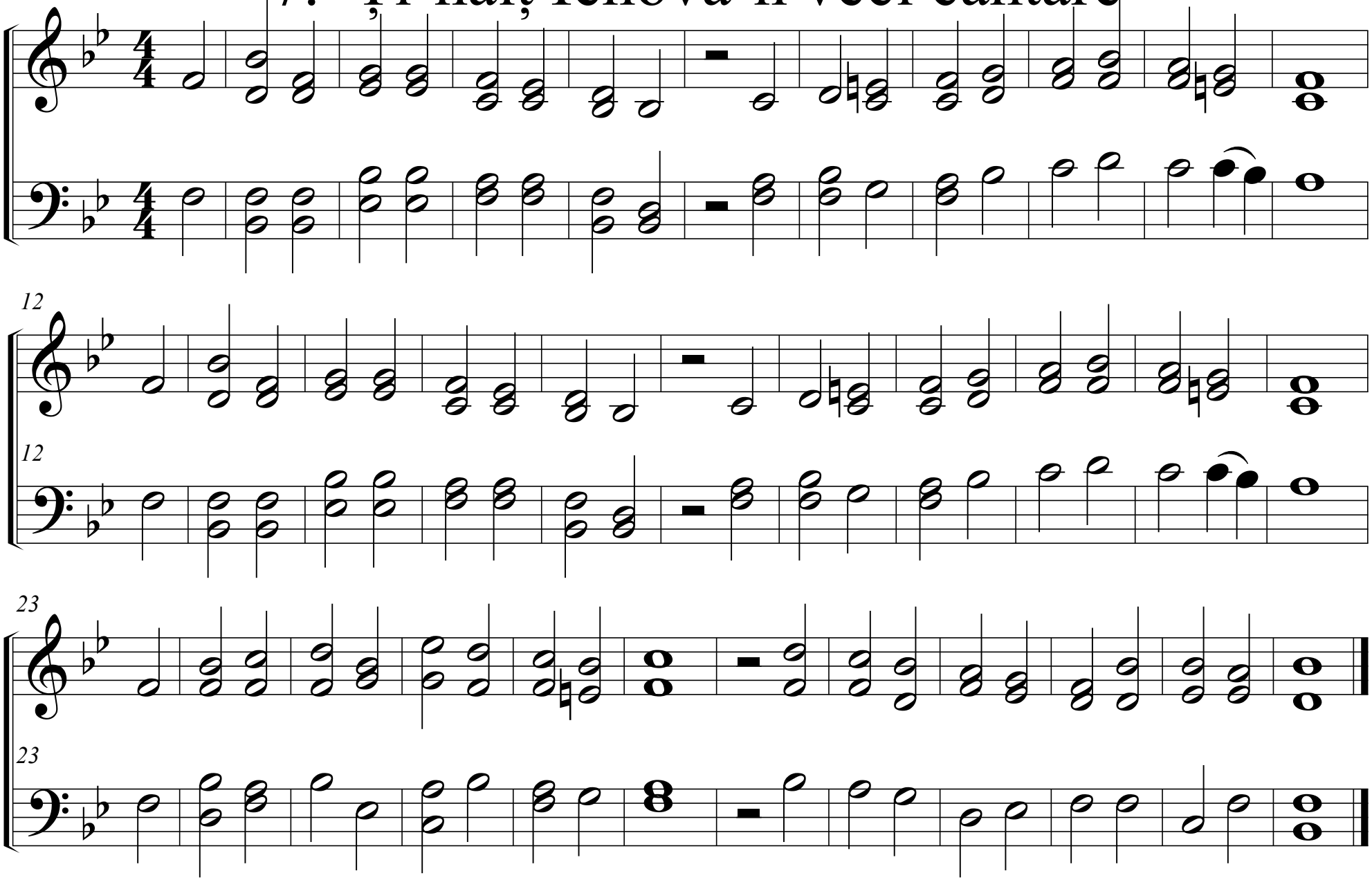7. Ți-nalț Iehova-n veci cântare