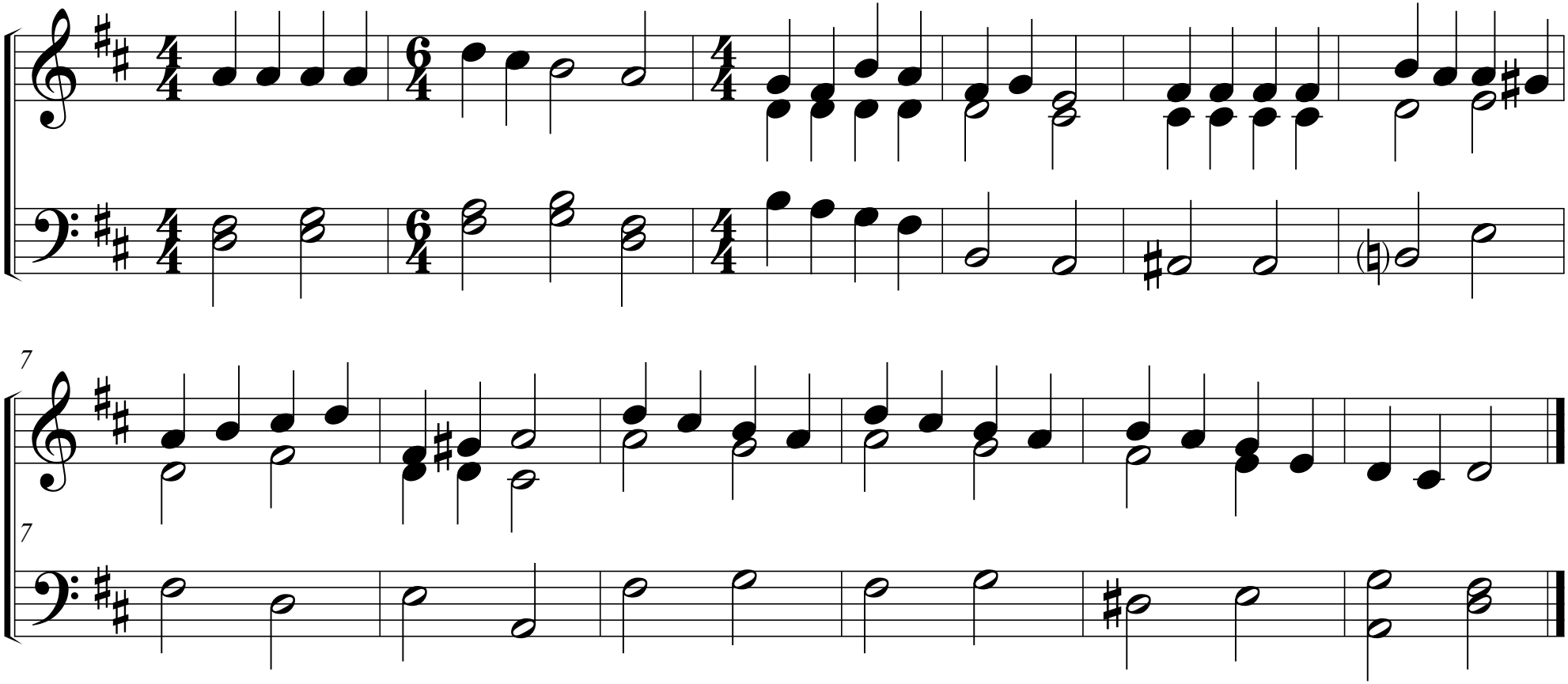19. Laudă, suflete, pe Domnul